FOSHAN CHENYING TECHNOLOGY CO., LTD.

Foshan Chenying Technology

光映万家

Global Smart Home System Integrator

Bringing light and intelligence to every space.

Smart Home · Lighting Design · Central A/C · Cinema · Water Purification · Shading

2026

辰影



CONTENTS

Contents

01 About Chenying

Company Profile · Business Portfolio · Mission & Vision

02 Core Business

Smart Home · Lighting · Air Conditioning · Cinema · Water · Shading

03 Global Footprint

Service Network · Delivery Capability · Process · Partnership · Selected Projects

智联全球

CHAPTER 01

About Chenying

壹

A Foshan-based smart home integrator serving the world

Company Profile · Business Portfolio · Mission & Vision

Company Profile

Our core team has been dedicated to the smart home industry since 2015. Foshan Chenying Technology Co., Ltd. was formally established in 2021, headquartered in Foshan, Guangdong, with 1,200+ projects delivered to date — a smart home integrator for the global market.

- **Positioning:** A whole-home integrator orchestrated by a smart home hub, unifying lighting, HVAC, cinema, water and shading into one delivery.
- **Headquarters:** Backed by the mature lighting, appliance and electronics supply chains of Foshan and the Pearl River Delta, ensuring product quality and delivery efficiency.
- **Clients:** Villa and high-end residential projects, hotels, commercial spaces and OEM partners — full service from design to installation and after-care.
- **Global reach:** Projects across Asia, the Middle East and Africa, with cross-language and cross-standard delivery experience.



BUSINESS OVERVIEW

One-Stop Whole-Home Integration · Eight Business Lines

A smart hub connecting every whole-home subsystem — one point of contact, one complete delivery.

01 Smart Home System

Whole-home hub linking lighting, HVAC, curtains and security with one-touch scenes.

02 Indoor Lighting

No-main-light, layered light-scapes — downlights, tracks and dimming planned as a whole.

03 Outdoor Lighting

Facade, courtyard and landscape lighting balancing night aesthetics and protection.

04 Pendants & Wall Lights

Decorative lighting selection and bespoke pairing that anchors each space.

05 Central Air Conditioning

High-end HVAC integration with concealed diffusers and whole-home comfort control.

06 Cinema & Audio

Private cinema and whole-home audio with acoustic design and immersion in focus.

07 Water Purification

Full-chain water solutions from pre-filtration to direct drinking.

08 Motorized Shading

Motorized curtains, blinds and smart shading linked to light sensing.

Mission & Vision

Bringing light and intelligence to every space

We turn complex whole-home systems into one simple scene at our clients' fingertips.

Quality First

Curated supply chain and engineering standards — one quality baseline per project.

Client First

From consultation to after-sales, we accompany each project and build lasting trust.

Global Mindset

We respect local habits and standards, delivering global service with local sensitivity.

CHAPTER 02

Core Business

貳

Eight business lines covering every layer of smart living and light

Smart Home · Indoor Lighting · Outdoor Lighting · Pendants & Wall Lights · HVAC · Cinema · Water · Shading

Smart Home System · The Whole-Home Hub

01

One hub orchestrates every device — lighting, climate, curtains and security work in concert.

- **Scene automation:** Home, away, cinema and sleep scenes switch instantly with pre-set choreography.
- **Multiple interfaces:** Wall panels, mobile apps and voice control serve every family member’s habits.
- **Proven stability:** Architecture and network design scaled to project size for long-term reliability.
- **Open integration:** Deep integration with lighting, HVAC, cinema and shading — no siloed systems.



Indoor Lighting · Layered Light-Design



02

Great interiors are lit by layers of ambient, accent and mood light — not one fixture.

- **Layered design:** Ambient light for function, accent for materials and art, mood for emotion.
- **No-main-light schemes:** Downlights, magnetic tracks and cove strips keep ceilings clean and light even.
- **Healthy light quality:** Color temperature and rendering tuned per room, with glare and flicker control.
- **Smart dimming:** Brightness and warmth adapt to scenes and time of day.

Outdoor Lighting · Architecture & Landscape

03

Architecture gains a second expression after dark; landscapes extend into the light.

- **Facade lighting:** Washing, grazing and contour light reveal material texture and architectural mass.
- **Landscape lighting:** Path, planting and water-feature lighting with night-time safety in mind.
- **Weather protection:** Fixtures and electrical design rated for outdoor exposure, built to last.
- **Restrained light:** Controlled brightness and spill — refined night scenes without glare.



Pendants & Wall Lights · Decorative Lighting Aesthetics

A decorative fixture is the visual anchor of a room — the right lamp is worth ten ornaments.





Pendants · Focus for dining and double-height spaces

Sized to table and ceiling height, with proportion and hanging height controlled — light on the table, form within the space.

Wall Lights · Depth for walls and corridors

Up-and-down light draws rhythm on textured walls, adding atmosphere to corridors, bedsides and feature walls.

Central Air Conditioning · Comfort Climate

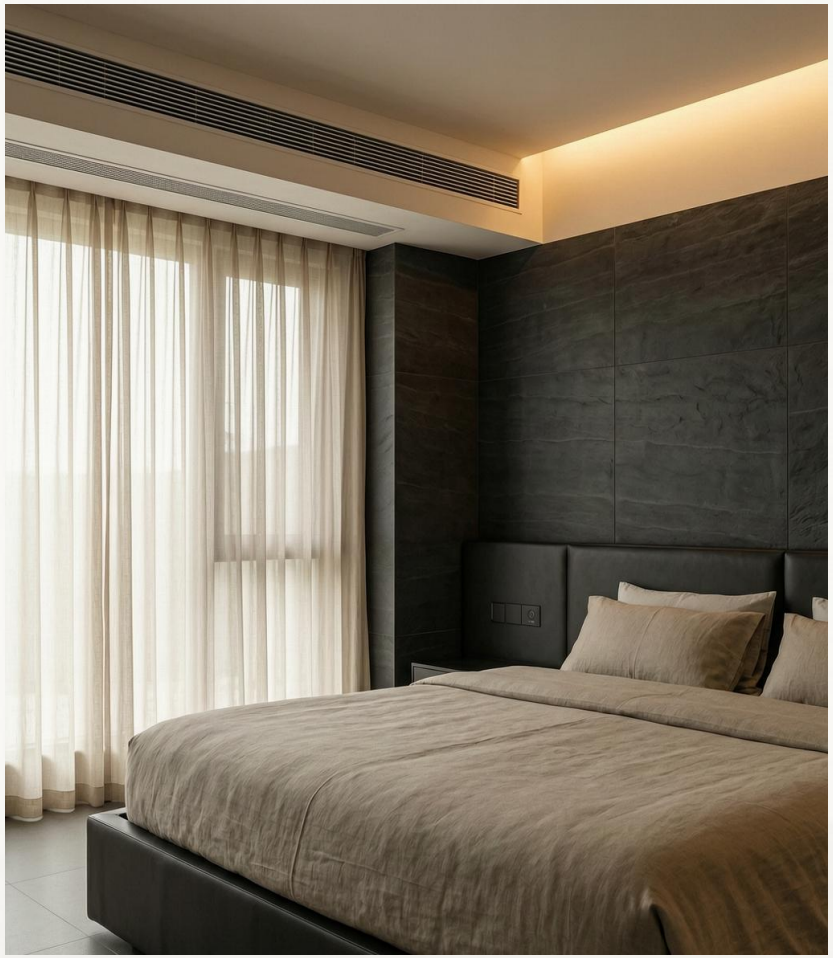

05

Temperature is the undertone of comfort — the system disappears into the design, the comfort stays.

- **System engineering:** Load calculation and selection by layout and lifestyle, air- or water-system as suited.
- **Concealed aesthetics:** Linear diffusers integrated into ceilings — invisible equipment, even airflow.
- **Quiet comfort:** Airflow noise and uniformity held to stricter standards in bedrooms and media rooms.
- **Smart linkage:** Schedule-based comfort with energy-saving modes when away.

Cinema & Audio · Immersive Entertainment

06

Bring the cinema home — an entertainment language for every family member.

- **Private cinema:** Display, surround layout and seating planned as one immersive experience.
- **Acoustic design:** Absorption, diffusion and isolation balanced — full-bodied sound that never disturbs.
- **Whole-home audio:** Zoned background music across living, dining and garden areas, independently controlled.
- **One-touch cinema:** Lights dim, shades close and HVAC quiets — one scene sets everything.



WATER & SHADING

Whole-Home Water Purification & Motorized Shading

Invisible water quality and visible light control — both essential to whole-home comfort.





Water Purification · Full-Chain Solutions

Pre-filtration, central purification and softening to point-of-use drinking water — layered for drinking, bathing and appliances, with clear maintenance cycles.

Shading · Intelligent Light Management

Motorized curtains, roller blinds and exterior shading by orientation, auto-adjusting with light sensing and scenes — insulating, saving energy, protecting interiors.

CHAPTER 03

Global Footprint

A project service network across four regions

Service Network · Delivery Capability · Process · Partnership · Selected Projects

GLOBAL NETWORK

Service Network · Four Regions

10+

Countries & regions served

Starting from Mainland China, Hong Kong, Macao and Taiwan, we continue to grow across Southeast Asia, the Middle East, Africa and Central Asia.

4 Service regions

Greater China — Mainland China · HK / Macao / Taiwan

Mature luxury residential and commercial markets — our deepest service base.

Southeast Asia — Vietnam · Malaysia · Singapore · Indonesia · Thailand

Proven adaptation of HVAC, shading and outdoor lighting to hot-humid climates.

Middle East & Africa — Saudi Arabia · Morocco · Nigeria

Villas and commercial projects under hot-dry climates and local electrical codes.

Central Asia — Mongolia · Kyrgyzstan · Kazakhstan

Equipment reliability and whole-home climate control for severe cold.

DELIVERY CAPABILITY

Cross-Region Project Delivery

Delivering the same quality standard in different markets takes a systematic capability.

Supply Chain Integration

- **Origin advantage:** Sourced at origin from the lighting, appliance and electronics belts of Foshan and the PRD.
- **Integrated delivery:** Unified selection, inspection and consolidated shipping — one counterparty, not many.

Local Adaptation

- **Standards:** Equipment selected to local voltage, plug and electrical codes — install-ready on arrival.
- **Climate:** HVAC, shading and outdoor equipment tuned for hot-humid, hot-dry or severe-cold climates.

Project Coordination

- **Remote support:** Drawing review, detailing and commissioning guidance across time zones.
- **On-site collaboration:** Working with local installers, designers and contractors for key milestones.

SERVICE PROCESS

Service Process · From Brief to After-Care

Six transparent stages, each with a defined deliverable and sign-off point.

01 Consultation

Understanding layout, budget and lifestyle to define scope.

02 Design

Point layouts, system architecture and equipment lists, item by item.

03 Selection & Quote

Products matched to the design with transparent, no-surprise pricing.

04 Delivery & Install

Inspected and shipped as one batch, built to drawing with records at key nodes.

05 Commissioning

Full-system integration and scene setup, accepted item by item.

06 After-Care

Training and remote support with proactive maintenance reminders.

One point of contact throughout: a project manager follows every stage — clients never face multiple vendors.

PARTNERSHIP

Partnership Models

Whether you are a project owner or a channel partner, there is a fitting way to work together.

For Project Owners

- **Villas & residences:** Whole-home smart and lighting packages delivered end to end, shell to move-in.
- **Hotels & commercial:** Room control, public-area lighting and AV systems as batched integration.
- **Developers & show units:** Intelligent show spaces that strengthen a project's value story.

For Channel Partners

- **Design studios:** Selection support, point detailing and on-site technical back-up.
- **Local contractors:** Standardized packages and training so partners can win and deliver locally.
- **OEM / Distribution: Long-term distribution and project partnership in key markets.**

Starting is simple: a floor plan or a requirements list is enough to begin the conversation.

Selected Projects · Villas, Clubhouses to Showrooms



Vanke Redtree Bay Villa · Shenzhen


Overseas Villa


Overseas Garden Villa


Overseas Lianhai Villa


Overseas Villa


Overseas Villa


Longjing Garden Villa


Poly Zishan Villa


Shahe Golf Clubhouse · Shenzhen


Lianyou Office · Nansha


The Roc · Nansha



China Mobile Provincial Exhibition



Gree VIP Showroom


Meierpu Showroom


Jucheng Yunyue Bay

Build Smarter Spaces with Chenying

Looking forward to creating more comfortable, smarter living spaces with project owners and channel partners worldwide.

FOSHAN CHENYING TECHNOLOGY CO., LTD.

Foshan · Guangdong · China

Contact Us

WeChat

Scan with WeChat to add me

WhatsApp

Scan in WhatsApp to connect

Gmail

sungodan@gmail.com

Write to us anytime

We reply within one business day · Foshan · Guangdong · China